

AppleSeeds

Quarterly Foundation News



Miles Ago

AT JAMESTOWN HOSPITAL

*F*ive years ago Jamestown residents, Jennifer Kross, along with husband, Aaron Pearse, gave birth to the last baby born at Jamestown Hospital, Miles Alexander Pearse. Although it was the end of an era at the facility, it was the beginning of tremendous growth and opportunity for both JRMC and its patients.

Jennifer recalls, "It was kind of weird walking in (to the old hospital). All the boxes were there and we felt like we were the only patients." She and Aaron prepared themselves for the possibility of Miles' birth at either the old or new medical facility. After his birth, they were transferred by ambulance to the new Jamestown Regional Medical Center.

"Although the building was new, the nurses and care were the same," says Jennifer. "We had the birth experience that we wanted."

Today, Miles is thriving at five. He is all smiles and hugs. He likes to play with ponies and Legos and swim. He is also the proud big brother of Alice, born at JRMC three years ago.



● **November 2009** new campus groundbreaking



March 2010
Foundation reaches \$1M
in new hospital support



● **July 2011**
last baby born at
Jamestown Hospital
first GOLF "fore" GOOD



July 31st, 2011
JRMC opens...



Thriving at Five

PROGRESS EDITION



Our community and staff have a profound effect on the care you receive. This issue, you'll see a blitz of information about the hard work, core values, fundraising and passion that gives way to Jamestown Regional Medical Center being one of the top 100 of Critical Access Hospitals in the country per the iVantage's Hospital Strength INDEX®. The INDEX is the most comprehensive rating of rural critical access hospitals. The results recognize that JRMC is providing a safety net to our community – measured by over 70 different performance metrics including quality, outcomes, patient perspective, affordability, population risk and efficiency.

This accomplishment we share together.

In this progress addition of AppleSeeds we are reflecting on how your investment in the new facility and choosing JRMC for your care and as your employer has catapulted our growth in services, providers and access to legendary healthcare.

Please mark your calendars for July 28th for JRMC Thrivin5 Anniversary.

The event will feature a community open house with tours and appetizers. Additional activities will include baby and retirement photos, give-a-ways, hands-on learning and the JRMC annual meeting. We will also be sharing the voices of our patients, employees and donors, who are thriving because of JRMC.

See you soon and thank you for your loyal committment.

With gratitude,

Lisa Jackson

LISA JACKSON

Foundation Director
(701) 253-4806

ljackson@jrmcnd.com



VISIT AND VOTE

Visit our facebook page and vote for your favorite *Because of JRMC, I'm "Thriving at Five"* story

The story with the most votes receives a named paver in the Edmund, Florence and Daniel Kornovich Healing Gardens



(L to R) Hadley Jackson (5) and Lisa Jackson, JRMC Foundation Director

#thrivin5



● ...August 2011
first baby born at JRMC

October 2011
CEO, Marty Richman retires



November 2011
first total joint
procedure performed by
Dr. Michael T. Dean

August 2012
Antigravity treadmill
installed in rehab

MARK YOUR CALENDAR



JULY



There's still time to join us!

GOLF "fore" GOOD

Jamestown Country Club
12:30 pm shotgun start
\$100 per golfer

PROCEEDS
BENEFIT
CANCER CARE



JULY



CONCERT FOR CARE

Community BBQ & Street Dance
6 pm picnic • 8 pm street dance with 32 Below
\$10 per ticket



JULY

2016 CRUSADERS RUN FOR SART

10:30 am registration • 12 noon poker run
Contact Josh (701) 367-1497 for details.



JULY

GOLF "fore" ANGELS

Jamestown Country Club
9 am shotgun start
lunch and silent auction to follow



SEPTEMBER

PILLARS OF GIVING

University of Jamestown Reiland Fine Arts Center
with national keynote speaker, Rich Bluni, RN
5:30 pm social • 7 pm welcome and awards
7:30 pm keynote

submit **Philanthropist of the Year** nominations
to JRMCFoundation



August 2012
Homecare Elite Top Agency

Jamestown Chamber Spot of
Beauty Landscaping Award

January 2012 Healing Arts collection completed



Level IV trauma
designation...



THURSDAY JULY 28TH

JRMC THRIVIN5 ANNIVERSARY



CELEBRATING FIVE YEARS OF
LEGENDARY PROGRESS
#thrivin5

Thursday, July 28th • 4 - 7 pm

Open house, self-guided tours, provider
meet and greet, refreshments, prizes...

4 pm event begins

Enjoy department booths set up throughout the
facility and explore our healing art collection.

5:30 pm program

Progress report by JRMCF Leadership
and Congressional Delegates.

Learn more at www.jrmcnd.com.

BRING THIS PASS TO JRMCF'S
#thriving event
for your chance to win door prizes



Name _____

Address _____

Telephone _____

E-mail _____

R.M. Stoudt Running of the Pink FUNDS NO EXCUSES PROGRAM

The newly developed "No Excuses" program provides greater access to women who are either uninsured or underinsured and facing barriers to mammograms and advanced screening technology, such as 3D Mammography. The funding for this program is generated through donations from the annual "R.M. Stoudt Running of the Pink" 5/10K walk and run, North Dakota Women's Way and JRMC Foundation.



(L to R) Heather Ziman and Aimee Teske, JRMC Mammography Technicians, Sue and Casey Stoudt, R.M. Stoudt, Robin Iszler, Central Valley Health District Unit Administrator

On June 14th, JRMC Radiology and Central Valley Health District hosted its first no appointment needed, Screening and Mammogram Day. **"We want women to find breast cancer early and eliminate any barrier to preventative healthcare. It can mean the difference between having a lumpectomy and a mastectomy, needing chemotherapy or not, and having radiation or no radiation,"** says Aimee Teske, JRMC Mammography Technician.

TOGETHER, WE'VE GOT YOU COVERED

If you or someone you know would benefit from No Excuses program or to schedule your mammogram, contact JRMC Radiology at (701) 952-4852. Our staff will help coordinate your care and answer your questions.

To learn more about North Dakota's Women's Way program for breast and cervical cancer screenings visit www.ndhealth.gov/womensway or call Central Valley Health at (701) 252-8130.

Nora Melvold Paulson

EXCELLENCE IN LEADERSHIP AWARD

As part of JRMC Nursing Excellence program, JRMC Foundation presented Courtney Haag, RN with this year's Nora Melvold Paulson Excellence in Leadership Award. Haag is a nurse on the Patient Care Unit at JRMC. Haag's peers note she has been "instrumental in the review, revision and organization of nursing policies and procedures. She has assisted in identifying evidence-based resources and including them in our processes." She also serves as a preceptor for new nurses and student nurses and is assisting in revising patient education at JRMC.



During May's National Nurses Week JRMC honors nursing staff's professional skills and abilities in providing ethical practice and quality care. Trisha Jungles, JRMC Chief Nursing Officer, shares, "I would like to extend special thanks to you, our nurses, as you continue to provide the highest level of quality care to your patients. You deserve special recognition for your efforts in delivering compassionate care while encompassing the principles of ethical practice in your profession. Thank you for being THE difference!"

The Nora Melvold Paulson Excellence in Leadership Award fund was established by Brian and Nancy Spector to honor the memory and legacy of Brian's grandmother, Nora Paulson, RN and her 20-plus years of service excellence in clinical care and nursing education at Jamestown Hospital, now Jamestown Regional Medical Center. The fund provides an annual grant to a JRMC registered nurse identified by colleagues who consistently embodies a commitment to excellence in nursing education and clinical care.

...January 2012 Jamestown clinic building opens ●

2013

VHA Leadership Award for Clinical Excellence
CHA Improvement Leadership Award

December 2013
baby boom

A very merry UNbirthday to YOU!

CELEBRATING TWENTY YEARS OF EMPLOYEE GIVING

At JRMC we celebrate providing more birthdays and “LEGENDARY HEALTHCARE” every day of the year. Our employees share what that means to them and how their gifts make a difference.



why



we



GIVE

MARLA WEGNER

LPN FAMILY BIRTHPLACE

I feel blessed for and dedicated to JRMC for the 40 years of it being my home away from home. I love to be able to come to work and take care of moms and babies.

DIANE NELSON

RADIOLOGY MANAGER

We have a strong past here that we are known for excellence. Our reputation precedes us and follows us. We have a good standing in the community and are well-known throughout the state as leaders and drivers of technology and healthcare.

SHERI SCHWEITZER

MATERIAL SERVICES MANAGER

We have a very human touch; all of our caregivers are invested in their patient's outcomes. We have a great connection with them and it makes such a difference in the healing process.

Giving to me means giving back to patients. I don't touch patient's myself, but I can provide good patient care by participating in our giving programs, and I think it gives all of our employees a great sense of pride. The more invested we all are, the more it helps to drive the organization forward even more.

But it is not just a campaign; it is the opportunity to provide care close to home, hope, healing and the opportunity to make more birthday and life celebrations come true.

100+ employees
invested \$40,600
for critical projects
detailed below:

- six Veinlite® Vein Finders to enable medical professionals to perform easy, fast vein access and create a WIN for both staff and patients
- a new infant crib to allow easy and quick access to our littlest patients while keeping them safe
- percussor vest for respiratory care, aiding airway clearance therapy care for patients with cystic fibrosis and other diagnoses
- Journey to Oncology: Phase II JRMC Cancer Center
- Endowment for the Future
- surgical tools for new providers

From the 2016 Employee Giving Campaign Committee, “Thank you to everyone on your enthusiastic approach to taking on a “giant” cake project and completing the coolest birthday party ever!”

Penny Holland
Brittany Lipetzky
Diane Nelson
Jessica Skeret
Jeffery Zaine

Betty Kennedy
Cindy Nelms
Barb Schlecht
Dave Walz

● August 2014 JRMC Wound Center opens

October 2013

new Electronic Health Records system implemented

● first 3D Mammogram performed

February 2015

Polar Pig “Walk the Plank” breaks fundraising record...



EDS

Volunteer recognition

LEGENDARY SERVICE

“Everybody can be great, because anybody can serve. You only need a heart full of grace, a soul generated by love.” —Martin Luther King, Jr.

This quote is within every one of our volunteers. Within the medical center, you'll find people like Lauren Topp, a high school student who volunteers in the JRMC Patient Care Unit and Family BirthPlace. She drives over an hour each way on Thursdays to donate her time. She makes drive because she “absolutely loves her volunteer job at JRMC.”

Larry Tag, a JRMC Rehabilitation and Telecare volunteer, shares, jokes and interacts with patients to keep their spirits up. One patient was particularly distraught about having broken her hip. She felt as though her once active life was coming to a halt. But, Larry was the crucial piece of the puzzle that turned her attitude around. By the time of her discharge, her spirits were lifted.

Kathy Wegner often works a full day in the JRMC Gift Shoppe, filling the next shift if there is a void. She also helps to recruit new volunteers, even training the newest gift shoppe workers.

Our volunteers make a tremendous impact on patient care. The average hours volunteered over a lifetime is 738.5. The average hours per year is 80! However, per person hours vary drastically from a few a month to over 16. Depending on what you like to do and how much time you'd like to spend doing it, JRMC Volunteer Services is a great resource for lending your talents.

In thanks, we annually recognize volunteer milestones of service.

To learn more, contact Tiffany Wilkerson, JRMC Volunteer Services Coordinator at (701) 952-4809 or view opportunities at jrmcnd.com, click on volunteers.

...March 2015

JRMC named 2015 HEALTHSTRONG HOSPITAL

May 2015 Farmers Union launches *Journey to Oncology* campaign with sizable gift

1,000 HOURS



Lola Rudnick
Shirley Flieth

500 HOURS



Cindy Grimm
Lynell Madsoe
Gloria Harr
(not pictured)
Audrey Barnes
Bluette Clancy

100 HOURS



Betty Geigle
Sandy Washburn
Kay Hust
Larue Odenbach
(not pictured)
Cora Hayes
Deb Heim
Barbara Miller
Julie Wade

CAROL SPLONSKOWSKI

2015 JRMC Auxilian Volunteer of the Year

ELLA THOMS

2015 JRMC Volunteer of the Year



September 2015
Dr. Robert Bates,
Urologist joins JRMC

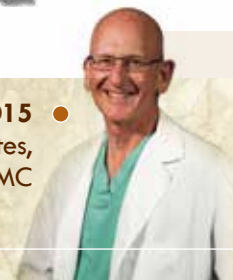

PROVIDE A GIFT

Pave the Future of Care

The Edmund, Florence and Daniel Kornovich Healing Gardens EXPANSION AND REVITALIZATION PROJECT

The healing gardens that welcome visitors to the medical center offer original sculptures and serene retreats for guests and staff to relax in nature. In 2009, Daniel Kornovich left a sizable bequest to help build the new medical center campus.

Because of his wishes and love for the land, the gardens are named in memory of Daniel and his parents Edmund and Florence.

His gift also created a fund for ongoing campus grounds and facility expansion and revitalization.

This summer, the north side patio and garden space by the AppleBasket Café will undergo expansion. Key features include additional seating areas and green space, vegetation, water feature and access point. The walking path will also be completed to provide employees and guests a continuous wellness path.



NAMING OPPORTUNITIES

Limited naming opportunities are available. They include 12x12 tile pavers and 4x8 walking path pavers. Please contact JRMC Foundation at (701) 952-4880 for more information.

November 2015
JRMC Hospice celebrates
20 years of care

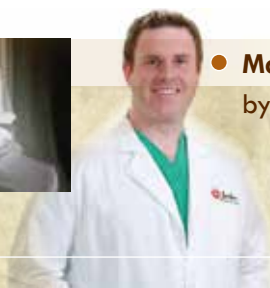

● **March 2016** first total ankle replacement at JRMC
by Dr. Kyle Abben, Foot & Ankle Surgeon



JRMC receives Top 100
Critical Access Hospital award
new Neuro-Vision Rehabilitator System...



GIFTS & TRIBUTES

This issue of AppleSeeds includes contributions received by JRM Foundation from February 1, 2016 through April 30, 2016.

3D MAMMOGRAPHY

Mark & Krista Ames
K.O. & Valerie Bolstad

CARDIAC REHAB

In Memory of

Ardena Lange

Arthur Henke
Bill & Le Von Hoffer

Lyle Lawrence

Thomas & Edith Gould

COMMUNITY CARE

Anonymous
Darrin & Nancy Mager

ENDOWMENT FOR THE FUTURE

Steve & Kathy Aldinger
Brian & DeAnn Ament
Terrence & Becca Klipfel
Roger & Diane Nelson
Julie Schulz

In Memory of

Larry Mahlke

Charles & Marlene Axtman
Michael & Judith Schlecht

Joline Reiten

Michael & Judith Schlecht

Partners for the Future

Dempsey Accounting & Tax Services P.C.
Homers, LLC
Hometown Property Management
Stutsman Rural Water

JRM ONCOLOGY ENDOWMENT

Mac & Betty McPherson

Named Endowments

DAVE & DR. MANDY SORLIE & FAMILY ANGELS FUND

Dustin & Lisa Jackson
Dave & Mandy Sorlie

In Honor of

Mandy Sorlie

Steven & Roselyn Suko

FRAN ROMSDAL ONCOLOGY FUND

In Memory of

Toni Betting

Kirk & Debbie Heim

Barbara Fugleberg

Kirk & Debbie Heim

Lucille Miller

Paul & Nicolle Mandt

EQUIPMENT & TECHNOLOGY

Steve & Kathy Aldinger
Arnie & Deb Falk
Roger & Diane Nelson
Michael & Carolyn Reissour
Karen Ringuette
Lisa Sand
Loren & Peggy Schroeder
Ryan & Jessica Skjeret
David & Chris Walz

In Memory of

Ruth Allen

Gerald & Darlene Ova

Dolly Folk

Patrick Folk

Levon Kamletz

Frank & Vicky Hassler

Frances Perlin

Martin & Cynthia Richman

Guido Richman

Martin & Cynthia Richman

FAMILY BIRTHPLACE

Rory & Sheila Metz
Marco & Heather Moser
Donald & Marla Wegner

In Memory of

Sadie Matthiesen

Martin & Cynthia Richman

Jade Siefken

Garreth & Margery Kavlie

GIVING HEARTS DAY

Steve & Kathy Aldinger
Terence & Sue Anderson
Anonymous
Michelle Ascherman
Charles & Marlene Axtman
Rory & Samantha Beckman
Patrick & Judy Bennett
Gerard & Kathy Bercier
K. O. & Valerie Bolstad
Angie Brown
Pamela Burkhardt
Brenda Buskness
Dorothy Chouinard
Tanea Clocksene
Catherine Cornell
Cottingham Insurance Agency DDC Inc.
Dakota Medical Foundation
Match Funds
K.C. & Stacey DeBoer
James Dunnigan
El Zagal Jamestown Clowns
Elkettes
Arnie & Deb Falk
Kenneth Fandrey
Susan Fandrich

Michele Geigle
Randy & Penny Gengler
Goodrich Foundation
Match Funds James & Joy Speidel
Debbie Greshik
Laurel Haroldson
Harvey & Kathy Huber
Jerry Isaak
Dustin & Lisa Jackson
Shannon Kilichowski
Dale & Norine Knudson
Gary & Lynette Kriedeman
Judy Kulla
Carol Lawrence
Brad Leaser
Sandra Lewis
Daniel & Nancy Lies
Todd & Bonny Lippert
Terry & Colleen Lund
Christopher & Renae Lunde
Kelly Mattis
Steven Mayhair
Lynda Mayher
Todd & Rhonda Michel
Jean Morris
Scott & Angela Moser
Ronald & Linda Motl
Carl & Shelly Nannenga
Joe & Linda Neis
Roger & Diane Nelson
Elaine Nieland
Terry & Lynn Nieland
Rod & Judy Olin
Scott Ostenson
Timothy & Joanne Ottmar
Sheila Ova
Pam Perleberg
Jeff & Kristi Piehl
Myra Quanrud
Michael & Judith Schlecht
Ardell & Barbara Schmidt
Mark & Linda Schuttenhelm
John & Sheri Schweitzer
Terry & Jill Shaffer
Bradley & Tammie Skari
Dave & Mandy Sorlie
John & Carol Splonskowski
Cody Strothman
Keith & Lynne Struble
Ray & Janet Thielman
Two Rivers Printing
Gannon & Brandi Van Gilder
Steve Vaughan
Gene & Becky Wahl
David & Holly Wald
David & Chris Walz
William & Lori Wanzek
Joel & Ann Wilson

Gifts & Tributes

In Honor of

JRMC Emergency Department & Nurse Anesthetist Staff

Ronald & Lisa Truax

Marco Moser

Kent & Carol Braunberger

Lee Murch

Jane Murch

Tag Nygord Family

Richard & Cynthia Tag Nygord

Dave & Mandy Sorlie Family

ANGELS Fund

Travis & Katie Black

Kent & Jeanne Sortland

Tom & Jane Trautman Family

Virgil & Sheryl Dagman

In Memory of

Dorothy Baker

Jared & Sandra Hoff

Jim & Susan Matthiesen

Larry Carson

James & Joy Speidel

Wilma Dally

Vern & Gwendolyn Dally

Arlane Kennison

James & Alison Kennison

Katherine Kennison

James & Alison Kennison

Ember Marie McAllister

Anonymous

Gertrude Neys

Gary & Donna Neys

Jeremy Orn

Carrie Orn

Lowell & Margaret Schmitt

James & Joy Speidel

Elmer Speidel

James & Joy Speidel

Mike Tarpinian

Rick & Lori Lee

Deborah Walz

Grace Walz

Ryan Williams

Warren & Alice Williams

GREATER JRMC FUND

Steve & Kathy Aldinger

Marvin & Emily Allen

Brian & DeAnn Ament

Jason & Tracy Anderson

Steve & Sybil Anderson

Anonymous

Applebee's Neighborhood Bar & Grill

Scott & Kimm Avans

Rory & Samantha Beckman

Gerard & Kathy Bercier

Bison 6 Cinema

LeRoy and Mary Bowder

Brenda Buskness

Cody & Nichole Champagne

Mackenze & Leann Cimbura

John & Dorothy Dahl

Dakota Medical Foundation

Match Funds Dale Ernster

Tracy Dale

K.C. & Stacey DeBoer

Domino's

Kristen Ganser

Dane Grebel

Grizzly's Grill N' Saloon

Mike & Linda Guthmiller

Myrle & Elayne Hartman

Jared & Sandra Hoff

Dale & Debbie Holmstrom

Home of Economy

Steve & Jo Huebner

I 94 Super Xpress

Trisha Jungels

James & Carol Kaiser

Ryan & Anne Keffeler

John & Cynthia Kleven

Joe & Nichole Rahn Klundt

David & Sheila Krapp

KaSea Larson

Sandra Lewis

Christopher & Renae Lunde

Jim & Susan Matthiesen

Melissa Matzke

John Mayer

Steven Mayhair

Dylan & Ashley Miller

Dustin & Katie Mittleider

Steven & Jan Moch

Joe & Cindy Nelms

Richard & Cynthia Tag Nygord

Dennis & Valerie Pommerer

Maren Radi

Victoria Rangel

Leola Ringuette

Ronald Ringuette

MeLisa Roaldson

Russ Davis Wholesale, Inc.

Sabir's Buffalo Grill

Lisa Sand

Julie Schulz

John & Sheri Schweitzer

Shady's Restaurant & Lounge

Arnold & Sally Siefken

Ryan & Jessica Skjeret

Dean & Clarice Snow

Dale & Val Soleim

Nancy Thomas

Mika & Jessica Thorlakson

Thrivent Choice Dollars

Ronald Bendewald

Kathryn Bietz

Pamela Burkhardt

Betty Ost

Richard & Judy Trangsrud

David & Holly Wald

Wal-Mart Store #1649

David & Chris Walz

Don & Amy Walz

William & Lori Wanzek

Meredith Weisz

Brian & Tiffany Wilkerson

Michael & Emily Woodley

In Honor of

Marjorie Glinz

Duane & Kathy Enzminger

In Memory of

Ruth Allen

Mike & JoAnn Walicski

Dorothy Baker

Al & Linda Estee

Richard Estee

James & Alison Kennison

Jim & Susan Matthiesen

Scott Wilson

JoMarie Baumgartner

David & Adele Olson

Garry Block

Gene & Sherry Rode

Teresa Borth

Quentin Roaldson

Dolly Folk

Patrick Folk

Bernice Fousek

Marvin & Judy Sund

Marjorie Fuller

Hazell DeGroot

Chelsea Garcia

Norman & Arlene Bitterman

Jerry Gruman

Jim & Susan Matthiesen

Irene Gunkel

Jason & Tracy Anderson

Roger & Diane Nelson

Richard Hammer

Joan Morris

Georgia Harr

Jim & Susan Matthiesen

Donald Hoffman

Rosemarie Pitts

Albert Hofmann

Craig & Deb Hoffmann

Wanda Hovland

Gene & Bea Andersen

Marvin & Judy Sund

Minda Lee Johnson

Rosemarie Pitts

Paul Lackman

Jim & Susan Matthiesen

Ardena Lange

Wayne & Sally Albin



GIFTS & TRIBUTES

Larry Mahlke

Gile & Marjorie Guscette
Myrna Hendrickson
Priscilla Kungel
Del & Ruby Laffen
Jim & Susan Matthiesen
Susanne Wojick

Fergus McCleary

Kent & Jean Miller

Donna Michel

Kenneth & Marilyn Trautman

Edna "Peg" Pokorny

Dorothy Chouinard
Theresa Gokey
Michael Rudy

Joline Reiten

Jason & Tracy Anderson
Norman & Arlene Bitterman
KSJB-KSJZ
Jim & Susan Matthiesen
Steven & Cheryl Steinborn
William & Lori Wanzek

Velma Roeske

Wanda Mogck
Rosemarie Pitts

Alvin Schlecht

Michael & Shelly Fercho
Tim & Michelle Neva
Enid Wells

Arthur Schlenz

James & Karen Smith

Donald "Kyd" Schrader

Gary & Lynette Bierley
Zena Bierley
Tracy Dale
Richard & Lona Mathern
Quinten & Audrey Matzke
Kent & Jean Miller
Kevin & Natalie Ova
Gene & Sherry Rode

LeRae Schulz

Norman & Arlene Bitterman

Mildred "Midge" Stousland

Marlyn Swanson
Jackie Thorp

Willie Tag

Darren & Penny Holland

Jackie Tews

David & Adele Olson

Rita Thomas

Jason & Tracy Anderson

Melvin Wegner

Gene & Bea Andersen
Kevin & Natalie Ova
Al & Mary Pergande
Michael & Emily Woodley

Judith Williams

Michael & Shelly Fercho

HOME HEALTH

Meredith Weisz

In Honor of

JRMC Home Health & Hospice Staff

Geraldine Guthmiller

In Memory of

Gary Bitz

Kenneth & Linda Astrup

LeRoy Flegel

Aaron & Jane Berger
Pat & Sandy Boley
Patty Flegel
JoAnn Gatewood
Al & Jackie Guerra
Nathan & Anna Guerra
Raymond & Jeanette Kramlich
Frank & Michele Langer
Terry & Mary Ellen Strand
Wileen Wehri

Knute "Lanny" Henning

Charlotte Grohnke

Wanda Hovland

Charlotte Grohnke

Joanne Lorenz

Kenneth & Linda Astrup

Larry Mahlke

Charlotte Grohnke

HOSPICE PROGRAM

Atonement Lutheran Church Women

Dacotah Bank Charitable

Gift Enhancement Program

Megan Aldinger

Dacotah Bank

Casey & Shannon Henderson

Sharlene Kamoni

Thomas & Mary Kay Lindberg

Terry & Colleen Lund

Holly Neys

Shane Ost

Tiffany Vold

Pamela Halvorson

William & Claudia MacKenzie

Patrick & RoxAnne Moore

Meredith Weisz

In Honor of

Gail Doll

Monday Night Birthday Club

Helen Grenz

Monday Night Birthday Club

JRMC Home Health & Hospice Staff

Geraldine Guthmiller

Alice Reuther

Monday Night Birthday Club

Kathleen Vandeberghe

Monday Night Birthday Club

In Memory of

Charles Aasand

Bernard & Darlene McIlonie

Ruth Allen

Kim & Jan Lees
Marlys Perleberg
Jackie Tarpinian

Robert Ault

Don & Ella Thoms

Al Boelke

Thomas & Edith Gould

Virgil Bjur

Gordon & Bev Tomlin

Denis Christianson

Char James
Tanya James

Ardella Dockter

Douglas & Marie Dockter

Carol Dockter

Lawrence Ebel

James & Delores Fennern

Marney Shirley

LeRoy Flegel

Bob Bailey
Brent & Lynette Berry
Michael & Shelly Fercho
Virgil & Nancy Flegel
Bob & Marlene Frank
Ed & Lil Gallagher
Dan & Laura Gleich
Imogene Greer & Ed Braun
Chad & Michelle Grinsteiner
Mary Grinsteiner
Delores Huisman
John & Judy Kleven
Betty Klundt
Ron & Starr Koble
Jared & Julie Opp
Karen Schwalk
Joe & DeAnn Wanzek
Steve & Mickie Wentz

Bernice Fousek

Thomas & Edith Gould
Doris Orr

Marjorie Fuller

Dorothy Chouinard

Richard Hammer

Thomas & Edith Gould
Dan Tally

Beverly Hanson

Clifford Hanson

James Harty, Sr.

Bob & Sherri Brown
Thomas & Edith Gould
Marney Shirley

Donna Heer

Paul & Lola Heer
Mark & Janet Wiese

Knute "Lanny" Henning

Charlotte Grohnke
James & Colleen Hare

Millard Hill

Bob & Sandy Hill

Albert Hofmann

Michael & Shelly Fercho

Wanda Hovland

Barnes County North District 007

Jeffrey & Sherrie Barnes

Ralph & Sandra Dick

Dan & Sue Greshik

Charlotte Grohnke

Emmett & Deb Lampert

Kris & Amy Olsen

Terry & Julie Schoeler

Allen & Denice St. Michel

Minda Johnson

Jason & Candace Smith

Kirk Kendall

Thomas & Edith Gould

Wanda Kramlich

Roger & Lois Nenow

Phyllis Laber

Lynnette Laber

Ardena Lange

Archer Boomgaarden

Leslie Dockter

Larry & Ann Knecht

Ashley Weixel

Dennis Larson

Marney Shirley

Lynnae Lick

Allen & Denice St. Michel

Larry Mahlke

Thomas & Edith Gould

Dan & Sue Greshik

Charlotte Grohnke

John & Terry Schock

Don & Ella Thoms

Meredith Weisz Family

Donna Michel

Corey & Kristie Michel

Jerry & Darlene Michel

Mark & Paula Michel

Todd & Rhonda Michel

Helen Miller

Beverly Haugen

Mark Morris

Jennifer Morris

Helen Nitschke

Grace Walz

Jeffrey Olson

Thomas & Edith Gould

Helen "Peggy" Overland

Debra Bentz

Linda Bernston

Betty Pfarr

Carl Pfarr

Jeff Pfarr

Carl Pfarr

Edna "Peg" Pokorny

Wayne & Sally Albin

Michael & Loretta Clark

Timothy Clark

Walter & Laurel Gusaas

James & Sharon Hatlewick

Charlie & Marge Kourajian

James & Phyllis Lees

Reuben & Clarice Liechty

Leo & Kari Newman Ness

Tim & Michelle Neva

Mary Rehak

Connie Smith

Allen & Denice St. Michel

Blaine & Barb Stockert

Jackie Thorp

LaVerne Qual

Thomas & Edith Gould

LaVerne Qual Family

Margaret Rau

Thomas & Edith Gould

Joline Reiten

Roger & Lois Nenow

Meredith Weisz

Terry Remboldt

Dean Remboldt

Velma Roeske

Don & Ella Thoms

Alvin Schlecht

James & Eloise Kleven

Roger & Lois Nenow

Arthur Schlenz

Jody Anderson

Arnie & Yvonne Becker

Marcella Becker

Clayton & Pearl Bertsch

Rinalde Diede

Carl & Sandra Franke

Gerald & Janie Haussler

Craig & Deb Hoffmann

Frank & Stephanie Jensen

Walt & Mary Klundt

Kim & Jan Lees

Roger & Lois Nenow

Yvonne Schooley

Melody Taggart

Robert & Linda Todd

Richard & Marvis Truax

Eve Schonauer

Patricia Hehir

Ruth Hoherz

Robert & Diane Rule

Lester "Joe" Schuldheisz

Shirley Unverferth

Lois Mutschler-Schulz

Ronald & Eleanor Langhoff

Ellen Sherman

Meredith Weisz

Ray Sigurdson

Blanche Braasch

Michael & Mavis Dahlgren

Melvin Krubeck

Jackie Tews

Thomas & Edith Gould

Paul & Nicolle Mandt

Jean Wanner

Grace Walz

Melvin Wegner

Marvin & Beverly Anderson

Darold & Wanda Berube

Marjorie Glinz

Gloria Jones

Oren & Connie Krapp

Kim & Jan Lees

Roger & Lois Nenow

Floyd & Christine Neys

Cliff & Val Orr

Duane & Becky Peterson

Gary & Marit Petrek

Mark & Dianna Pollert

Lester & Joann Putnam

John & Adeline Schwehr

Donald Silbernagel

John & Marge Vandeberghe

Kathleen Vandeberghe

Lynn & Sharon Waleri

Dwight & Charla Wegner

Thomas & Jolyne Wegner

Nancy Williams

Judith Williams

Camaraderie Group

Kathleen Vandeberghe

Judith Williams Family

Randy Wilson

Dwayne & Yvonne Bair

Caroline Lee

Kim & Jan Lees

POLAR PIG "WALK THE PLANK"

Wilfred Aarestad

Agri-Cover, Inc.

Duane & Noreen Andersen

Kurtis & Diane Andersen

Appliance City

Badlands Environmental Consultants, Inc.

Bank Forward

Jason Bitz

Thomas & Lisa Boerger

Border States Paving, Inc.

Buffalo Lanes, Inc.

Cash Wise Foods

Chiller Systems Inc.

Dakota Lawn Care

Dakota Prairie Electric, Inc.

Kay Deutch

Didier's Ag Center, Inc.

District 8 ABATE of ND

Don Wilhelm, Inc.

Scott & Rhonda Donaldson



GIFTS & TRIBUTES

Doug's Tree Moving
Darryl & Kandy Edwards
Timothy Elhard
Darrel & Vonnie Entzminger
Terry Entzminger
Jeffrey Erickson
Jeff & Gail Falck
Farmers Union Oil Co-op
Gladys Fercho
James Fercho
First Community Credit Union
Fraternal Order of Eagles
Marvin & Gayle Frey
Mark & Sherie Gaunska
General Implement
Greer Farm
Gordon & Rose Greer
Grothberg Electric, Inc.
Bruce Gumke
Gun and Reel Sports, Inc
Timothy Guthmiller
Handy Hardware and Rental
Hansen Tire Service
Clayton and Cindy Hansen
Laurel Haroldson
Randy & Lisa Harrington
Tory & Lori Hart
Myrle & Elayne Hartman
Paul & Lola Heer
Help for Hope & Healing (HHH)
Blaine & Jessica Hemminger
Tracy & Margie Henningsgard
Bert and Barb Hilber
Hofmann Trucking
Keith Hofmann
David & Mel O'Dee Horejsi
Individuals MC
Infinity Building Services
Dustin & Lisa Jackson
Jamestown Communications, Inc.
Ray & Shirley Jawaski
Tracy Johnk
Blair & Amy Jangula Johnson
K & S Carpet Cleaners
Brad & Leslie Kallenbach
Clay & Sharlene Kamoni
Becky Kiser
Knights of Columbus Jamestown
Brian & Jill Kudrna
Scott & Gayle Kudrna
Ladies Individuals MC
Lester & Sharon Larson
Cordell & Sandra Lehr
Longnecker Land Services, Inc.
Jerome & Debbie McClean
Gregory McKee
Jerry & Darlene Michel
Darrell & Barb Moser
Kevin & Brenda Munson

My Bar
James & Sheila Naumann
Joe & Cindy Nelms
Floyd & Christine Neys
Jeff & Deb Nitschke
Northwestern Industries
Office Bar & Lounge
O'Riley Auto Parts
Darron & Barbara Orr
Papa Murphy's - Jamestown
Al & Mary Pergande
Howard Peuser
Sara Pfaff
Praxair Distribution, Inc.
R J's Plumbing & Heating, Inc.
RKS Sales & Service Inc.
R. M. Stoudt, Inc.
Maren Radi
Donald & Jacqueline Readell
Wayne & Sue Reardon
Jim & Marilyn Rexin
Eric & Jennifer Riederer
Randy & Maxine Roberg
Rock of Ages
Steve & Susan Roemmich
David Rude
Albin & Clara Schlenker
Harry & Burnette Schlenker
Jeff & Linda Schott
Joan Schultz
David & Donna Schwartz
Terry Schwartz
Jon & Joan Slusser
Jerome & Debra Steckler
Stoudt Ross Ford
Elizabeth Tarno
The Labor Club
Sandy Thompson
Thundering Saints
Tia Tanning & Well Being
Titan Machinery
Robert & Linda Todd
Kenneth & Marilyn Trautman
Unison Bank
VFW Post 2765
Valley Auto Body & Storage
Valley Meat Supply, Inc.
Valley Plains Equipment
John Vandeberghe
John & Marge Vandeberghe
Kathleen Vandeberghe
Gene & Becky Wahl
Steve & Darlene Wahl
Lynn & Sharon Waleri
Marvin & Gloria Wanamaker
Eugene & Elizabeth Wanzek
Ronald & Terry Lynn Wanzek
Terry & Janice Wanzek
William & Lori Wanzek
John & Gail Wegner
Wheat Growers

Mark & Janet Wiese
Wildside Creations, Inc.
Ernie & Mona Williams
Joel & Ann Wilson
Eduardo Yabut
Todd & Melody Ziegelman

In Memory of

Donna Heer

Redlin Johnson, Inc.
Craig & Deb Hoffmann
Ernest "E. W." Wiese
Shirley Wiese

JOHN DARDIS MEMORIAL HOSPICE GIFT FUND

Xi Alpha Beta Chapter 6429

In Memory of

John Dardis

Thomas & Sharon Dardis
Donna Elhard
Brent & Cheryl Gardner
Arthur Goffe
Byron & Mary Hill
James Harty, Sr.
Larry & Letitia Johnson
David Just
Larry & Letitia Johnson
Larry Mahlke
Dennis & Jill Bredahl
Judith Buegel
Edna "Peg" Pokorny
Jasmeria for Hair
Laurence Schulz
Susanne Wojick
Carol Stoudt
Doug & Margaret Klundt

JRMC CAMPUS

George & Diane Luiken Spangler
Stan & George Ann Waagen

In Honor of

Diane Nelson

JRMC Radiology Staff

In Memory of

Naomi Wanzek

Deborah Attleson
Gerard & Kathy Bercier
Tricia Herzig
Nicole Kappes
Grant & Amber Kleven
John & Cynthia Kleven
Alan & Julie Meyer
Wade & Kristen Rudolph
Roberta Schmidt
Dean & Clarice Snow
Ricky & Karrilyn Woehl
Robin & Michelle Ziesch

Gifts & Tributes

Campaign Gifts

KSJB Radio

ONCOLOGY PROJECT (JPMC CANCER FUND)

Wendi Alvarado
Steve & Sybil Anderson
Anonymous
Deborah Attleson
Gerard & Kathy Bercier
Blue Jay Hockey
Skate for a Cure
K. O. & Valerie Bolstad
Beau & Jenna Bredahl
Andrew & Angela Crummy
Delray & Pamela Enger
Heather Erholtz
Arnie & Deb Falk
Michele Geigle
David & Trish Greenwood
Jeff Gunkel
Geraldine Guthmiller
Pamela Halvorson
Wes & Jamie Heinley
Paula Helland
Kevin & Michelle Hermanson
Darren & Penny Holland
Dale & Debbie Holmstrom
JPMC Auxiliary
Dustin & Lisa Jackson
Frank & Stephanie Jensen
James & Carol Kaiser
James & Betty Kennedy
James & Alison Kennison
Sandra Lewis
Amy Liebold
Daniel & Angela Lukach
Steven & Marcie Marler Maier
Justin & Paula Marker
Melissa Matzke
Daniel & Elizabeth Mehus
Alan & Julie Meyer
Steven & Jan Moch
Marco & Heather Moser
Joe & Cindy Nelms
Wade & April Readell
Kirk & Leann Ripplinger
Lisa Sand
Jeremy & Cheryl Schiele
Ardell & Barbara Schmidt
Tanya Schroeder
Dean & Clarice Snow
Stephanie Springer & Kyle Johnson
Pamela Swenson
Doug & Debra Thingstad
US Bank
Match Funds Gail Martin
Gene & Becky Wahl
William & Lori Wanzek
Jeanette Weiss
Michael & Emily Woodley

In Memory of

Richard Hammer
Hartley & Judy Hoyt
James Harty, Sr.
Larry & Terry Ukestad
Myron Hehn
Carol Henke
Loren & Peggy Schroeder
Sheila Huber
Carol Henke
Paul Lackman
Kenneth & Janna Cumber
Larry Mahlke
Richard & Marlys Pieske
Loren & Peggy Schroeder
Larry & Terry Ukestad
Ronald Splitt
Monica Romsdal
Ardith Zimbleman
Monica Romsdal

PATIENT CARE UNIT/ INTENSIVE CARE UNIT

Ryan & Jessica Skjeret

RADIOLOGY

MDU Resources Foundation

SURGERY CENTER

Anonymous
Bob & Sherri Brown
Jared & Sandra Hoff
David & Kathy Jenrich
Greg Nordstrom
Michael & Carolyn Reinsour
Loren & Peggy Schroeder
Arnold & Sally Siefken

2016 EMPLOYEE GIVING "CELEBRATE 365"

Kathy Aldinger	Paula Helland	Cindy Tag Nygord
Emily Allen	Michelle Hermanson	Maren Radi
Wendi Alvarado	Sandy Hoff	Victoria Rangel
Brian Ament	Penny Holland	April Readell
Krista Ames	Debbie Holmstrom	Carolyn Reinsour
Sybil Anderson	Home of Economy	Karen Ringuette
Tracy Anderson	Jo Huebner	Leann Ripplinger
Anonymous	I 94 Super Xpress	MeLisa Roaldson
Applebee's Neighborhood Bar & Grill	Lisa Jackson	Russ Davis Wholesale, Inc.
Deb Attleson	Kathy Jenrich	Sabir's Buffalo Grill
Kimm Avans	Trisha Jungels	Lisa Sand
Robert Bates	Carol Kaiser	Cheryl Schiele
Sam Beckman	Ryan Keffeler	Barb Schmidt
Kathy Bercier	Betty Kennedy	Peggy Schroeder
Bison 6 Cinema	Alison Kennison	Tanya Schroeder
Val Bolstad	Shannon Kilichowski	Julie Schulz
Mary Bowder	Cindy Kleven	Sheri Schweitzer
Jenna Bredahl	Becca Klipfel	Shady's Restaurant & Lounge
Sherri Brown	Nichole Rahn Klundt	Sally Siefken
Brenda Buskness	Sheila Krapp	Jess Skjeret
Cody Champagne	Sandy Lewis	Clarice Snow
Mac Cimbura	Amy Liebold	Stephanie Springer
Angela Crummy	Angie Lukach	Pam Swenson
Tracy Dale	Nancy Mager	Deb Thingstad
K.C. DeBoer	Marcie Marler Maier	Nancy Thomas
Domino's	Paula Marker	Becky Wahl
Pam Enger	Susan Matthiesen	Holly Wald
Heather Erholtz	Melissa Matzke	Wal-Mart Store #1649
Deb Falk	Sheila Metz	Amy Walz
Kristen Ganser	Julie Meyer	Dave Walz
Michele Geigle	Ashley Miller	Lori Wanzek
Dane Grebel	Katie Mittleider	Marla Wegner
Trish Greenwood	Jan Moch	Jeanette Weiss
Grizzly's Grill N' Saloon	Abby Morken	Meredith Weisz
Jeff Gunkel	Marco Moser	Tiffany Wilkerson
Elayne Hartman	Cindy Nelms	Emily Woodley
Jamie Heinley	Diane Nelson	
	Greg Nordstrom	



MEET THE FUTURE OF CARE

We are building it.

“The board’s focus will continue to be the expansion of services to meet the medical needs of the community,” —says Dennis D. Pozarnsky, JRMC Board of Directors Chair

The ability to retain doctors and nurses and the availability of specialties are the TOP two public health concerns from the 2015 Community Health Needs Assessment. In order to address these concerns, physician recruitment and placement is a top priority for JRMC in the following areas: emergency, orthopedics, obstetrics and gynecology, oncology, otolaryngology (ENT) and cardiology. Renovations started in JRMC Clinic to accommodate the newest specialists listed below. Pictured above is the future space for cancer care.

EMERGENCY

JRMC has hired a new emergency department physician, Dr. Ben Muscha, originally from Harvey, ND. He is a board-certified family medicine physician who is experienced providing care in both emergency and family medicine settings. K.C. DeBoer, president and CEO of JRMC says “Having more emergency medicine physicians on staff allows for more consistent care in our emergency department for our patients.” Dr. Muscha graduated from the UND School of Medicine and completed his residency at the UND Family Practice Center, Grand Forks, ND.

ORTHOPEDICS

The JRMC Clinic is expanding orthopedic services and will begin taking appointments in August with Dr. Timothy Volk, Orthopedic Surgeon. Volk graduated from Bismarck High School and still has family in the area. He received his undergraduate degree from Moorhead State University, Moorhead, MN and his Doctor of Osteopathic Medicine at Lake Erie College of Osteopathic Medicine and residency at Millcreek Community Hospital, both in Erie, PA. He will help balance Dr. Micheal Dean’s current services, offering sports medicine and upper extremity procedures along with other traditional orthopedic care.

OBSTETRICS & GYNECOLOGY

JRMC Family BirthPlace is the only birth center for 90 miles. While family practice physicians are providing most of the delivery services, there was a void for high-risk obstetrics and diverse gynecology services. Starting the summer of 2017, Dr. Bailey Runkles, OB-GYN will offer women and families her expertise in those areas. She is currently a third year OB-GYN resident at the Oklahoma State University Center for Health Sciences, Tulsa, OK.

WOUND CARE

Amanda Lausch, FNP joined the JRMC Clinic wound care team and has over 16 years of experience in wound care. She recently spent a week in Billings, MT, shadowing their wound care physicians and a week in Jacksonville, FL, training in wound care and hyperbaric oxygen bringing best practices to our center.

ONCOLOGY

The number one priority for progress is getting the oncology project accomplished at JRMC. The key step in progress is recruiting a provider. Details continue to be finalized, but JRMC believes we have found that person.

Having a dedicated oncologist will trigger the start of chemotherapy services and the next phase of our Journey to Oncology campaign: space for a cancer center.



The complete STUTSMAN COUNTY COMMUNITY HEALTH NEEDS ASSESSMENT can be viewed at www.centralvalleyhealth.org/databook2015.php.

• ...May 2016



Amanda Lausch, FNP
joins JRMC Wound Clinic



Dr. Ben Muscha joins the
JRMC Emergency Department



August 2016

- Dr. Timothy Volk joins JRMC as its second orthopedic surgeon

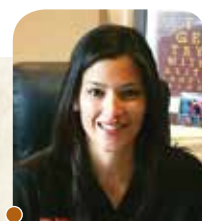

Summer 2017 Dr. Bailey Runkles, OB/GYN



OUR BOARD

MARLENE AXTMAN

Chairperson

JOE NEIS

Vice Chairperson

DAVE SMETTE

Secretary

TERRY NIELAND

Treasurer

DUANE ENZMINGER

NANCY EXNER

SCOTT HARE

MAC MCPHERSON

SCOTT MOSER

DENNIS POZARNISKY

CAROL SPLONSKOWSKI

JRMC BOARD

DENNIS POZARNISKY

Chairperson

JOANNE OTTMAR

Vice Chairperson

PATRICK NYGAARD

Secretary/Treasurer

MICHAEL DEAN, MD

Chief of Staff

SARAH SCHATZ

Vice Chief of Staff

MYRA QUANRUD, MD

Past Chief of Staff

MARK ANDERSON

CASEY HENDERSON

CONNIE KRAPP

ERIC MONSON

WANDA VINING-ALBER

Help us keep our mailing list current

- Are you receiving duplicate copies of AppleSeeds?
- Would you like to be removed from our mailing list?
- Would you like to add a friend or relative to our mailing list?

MAKE ANY UPDATE...

Call (800) 281-8888, e-mail foundation@jrmcnd.com

or write to us: JRMC FOUNDATION
2422 20th Street SW
Jamestown, ND 58401

OR SHARE YOUR COMMENTS



Subscribe at www.jrmcnd.com.
Click on [JRMC FOUNDATION](#).

Little things STUDENT TOURS

Thank you note from
Litchville-Marion
student tour



FOUNDATION STAFF

LISA JACKSON

Director

PENNY HOLLAND

Office Coordinator

TIFFANY WILKERSON

Volunteer Services

Coordinator



St. Johns Academy
kindergarten class
visiting the JRMC
Family BirthPlace





JAMESTOWN REGIONAL MEDICAL CENTER FOUNDATION
2422 20th Street SW
Jamestown, ND 58401



Share it with us

YOUR LEGENDARY STORY

We are inspired by the stories we hear every day about JRMCF being THE difference. If you have any comments, suggestions or stories, feel free to share them with us.

Visit www.jrmcnd.com.

Click [JRMCF FOUNDATION](#) at the top of the page.

AppleSeeds

Quarterly Foundation News



IN THIS ISSUE

Miles Ago
AT JAMESTOWN HOSPITAL

Director's
MESSAGE

Calendar
OF EVENTS

#thrivin5

Running of the Pink
NO EXCUSES

Excellence
IN NURSING AWARD

365 Days
OF GIVING

Celebrating
VOLUNTEERS

Kornovich
HEALING GARDENS

Gifts
AND TRIBUTES

The Future
OF CARE

Little Things
STUDENT TOURS

Take your photo "flashing 5" just like the Wednesday's Walking Women did and post it to Facebook, Twitter or Instagram with [#thrivin5](#) and celebrate with us. Read more on page 3.

NONPROFIT ORG
U.S. POSTAGE
PAID
JAMESTOWN REGIONAL
MEDICAL CENTER

Return Service Requested

Naomi Wanzek Art Dedication

THE ART OF HEALING

Family, friends and JRMCF staff gathered for a special dedication of the Crocus Flower by Troy Gunderson in the Healing Art Collection. The work was placed in honor the life of Naomi Wanzek from her friends in JRMCF Health Information Management. Naomi dedicated over 30 years of service to JRMCF.

